JUNE

DEPT. ARCHIVES & HISTORY
STATE CAPITOL COMP.

The Elba Clipper

VOLUME 65 — ELBA, ALABAMA, THURSDAY, JUNE 6, 1963 — NUMBER 48

City of Elba Suspends Parking Meters For Balance of 1963

Merchants Alarmed Over Business Condition Here

An announcement is made this week that parking meters in Elba will be suspended the balance of this year, according to City Clerk Harold Deal.

The parking meters are being suspended on a trial basis as a request from a majority of the Elba merchants.

The suspension became effective Tuesday June 4.

A number of merchants are of the opinion that the parking meters are damaging to their business, resulting in people going elsewhere to shop. It has been the observation of this newspaper that parking meters, as everything else, has a two-sided influence. There are shoppers who refuse to go to a town without parking meters because they do not find parking space when they get there. And of course there are those who refuse to pay a parking meter in their home town but run their legs off feeding a parking meter in another town.

That brings on the question as to why this is happening. When merchants find that answer they might find that it is not the parking meters that create a poor business return. But it is a healthy sign when merchants become so concerned that they make an effort to find out why shoppers are traveling elsewhere to do their buying. Eventually they might realize the trouble and find out how they can bring business to Elba and to their own door.

Some few merchants in Elba claim they are already doing all the business they want to do - - such operators are as a dead limb on a tree and of just as much value to their town. But the majority of merchants are concerned about business and they are the ones who will eventually focus attention on Elba.

The owner of this newspaper is very much concerned about Elba and its future.

Attention can be focused toward Elba by merchants offering shoppers something. No businss is apt to prosper these fast atomic, jet, times by "waiting for customers because they know what we have to sell." Merchants today to be progressive, must inform the shopping public what they are offering continuously As can be observed from the big department stores who remain in business - there can be no relaxing of a constant advertising campaign and the merchandise to back it up. Shoppers today know before they leave home where they can get the merchandise they want and the approximate price they will have to pay for it. Shoppers, today, do not spend valuable time in hunting merchandise and instead will travel miles if necessary to a place where they know the needed items can be gotten. It has been found to be quicker than "hunting."

We, as business people, may be really missing the boat because we do now know (perhaps refuse to admit it) what is needed to be done in order to make our business prosper and go forward. We may be expecting business to fall in at our door without doing anything to create an interest inside our door.

Gregory To Be Out Of County Three Months

Leonard P. Gregory, Jr., Local Soil Conservation Service Technician, will be working out of Coffee County for three months.

Gregory is assigned to the job of Government Inspector for work being done in the Brackin's Mill Creek Watershed in Dale County. All farmers needing assistance in applying soil conservation practices on their farms are asked to contact Mr. G.L. Edwards, Soil Conservation Service, Enterprise, Alabama.

Inner-tube patches and rubber cement make good repair kits for patching rubber boots.

Duphree Bragg Died May 29; Services Held Thursday

Duphree F. Bragg, 44, died Wednesday, May 29 following a brief illness. He had been in ill health for sometime.

Funeral services were held Thursday afternoon at 4 o'clock from the Victoria Baptist Church Burial was in the Church cemetery.

Survivors include his widow, Mrs. Carolyn Bragg; one daughter, Miss Diane Bragg, Elba; his mother, Mrs. E. G. Bragg, Elba; one brother, Wyeth Bragg, Elba.

Three Elba High School Juniors Attend Boys State

Jon Boswell, Max Reeves and Johnny Jones, of Elba High School, members of next year's senior class, are attending the 1963 American Legion Boys State at Huntingdon College along with more than 400 other outstanding boys from throughout Alabama.

These 400 boys are participating in a citizenship training program designed to better enable them to take their place in city, state and national government. This is a program where boys learn by actually taking part in city, county and state government.

Alabama Boys State activity consists of participation in government, a study of government, and recreational activities designed to train them to be community leaders and finer citizens when they return to their homes on Friday, June 7. One of the highlights of the Boys State Program will be today, Thursday, June 6 when they will go to the State Capitol and take over all functions of State Government holding a Legislative Session during the day.

Ray Bailey Funeral Held

Ray Bailey, 65, died Monday, June 3. Graveside funeral services were held Tuesday morning at 10 o'clock at the Elba Evergreen Cemetery.

Survivors are two sisters, Mrs. Hubert Stephenson and Mrs. Fox Brunson, both of Elba.

Recreational Program To Begin June 10 With Baseball, Swimming

Coach and Mrs. Powell To Direct Summer Activities

The complete summer recreational program starts June 10, 1963. The directors are Coach Roland Powell and his wife, Pat Powell.

Coach Powell will be at the high school gym each day, as of June 3, to issue and check in equipment for managers desiring to practice their baseball teams.

All students in the first four grades this past school year and can not swim will be offered a free beginners course this summer. All students wishing to take part in these classes, please go by the recreation hall during the week of June 10-14 and register with Mrs. Powell. No applications will be accepted after June 14. Classes will start June 17.

Coach Powell will be the director at the gym and Mrs. Powell will be the director at the recreation hall.

The gym and recreation hall will be open each day from 9:30 to 11:30 A.M. and 1:30 to 4:00 P.M. beginning June 10.

All students go by the gym and recreation hall this summer and take part in the many activities that are available to you.

Will Kendrick Seriously Ill At Hospital

Mr. Will Kendrick, clerk of the Coffee County Commission is seriously ill in Gibson's hospital at Enterprise.

Mr. Kendrick was taken to the hospital early Saturday morning. As this is written he is reported as not doing so well. The many friends of this lifetime resident of Elba and long time Clerk of the Commission are sorry to hear of his illness and wish for him a speedy recovery.

Message From The Governor

We have arrived at a critical time in the relationship of the central government to the state of Alabama. A lower federal court has ordered the admission of Negro students to the University of Alabama at Tuscaloosa and at Huntsville.

Everyone in Alabama knows how I stand on segregation. The white citizens know; the colored citizens know; the Federal Government knows. Now is a time for a calm and responsible approach as I, as the Governor of the State of Alabama, seek to raise additional constitutional questions as to State-Federal relationships.

I intend to keep my convenant with the people of Alabama. I intend to be present personally to bar the entrance of Negro students to the University of Alabama. I will do this as the Governor of Alabama. I will do it in a manner which will reflect dignity and integrity on Alabama and upon the governor's office.

I need your prayers and moral support, but I do not need your presence on the campus of the University of Alabama at Tuscaloosa or at the University Extension Center in Huntsville. We must have law and order. We must not have violence as I carry out the covenant I have made with you. It is my intention to have sufficient law enforcement personnel present to maintain order and to keep unauthorized persons from the

(CONTINUED INSIDE)

Bill DeVaughan Brings in First Cotton Blooms

R. W. (Bill) DeVaughan, who resides on a farm on Elba Route 3 brought in the first cotton bloom for this year.

DeVaughan has 100 acres in cotton which was planted the first week in March. He states that he has the best prospect for a good cotton crop he has ever had. He also has an excellent peanut crop with 90-acres in the Spanish variety and 80-acres of runners.

Bees Move In With Whitman Family

A swarm of bees set up housekeeping in the mantle of the living room of the Flournoy Whitman residence this Spring..

Mr. and Mrs. Whitman had had the chimney closed since it was not being used for heating purposes but a tiny hole was on the outside of the chimney. That was as good an invitation as Mrs. Queen Bee needed and she and her subjects moved in and set up housekeeping and the hoarding of honey.

Except for the fact that the bee colony could also make regular use of the living room which the Whitman family also needed the honey-makers might have gone about their business of hoarding honey without interference. Deborah Hocutt, who reported the incident to The Clipper, said the bee-door leading into the Whitman living room has been closed.

Elba Lion's Club Receives Special Awards

Three members of the Elba Lion's Club attended the State Lions Convention in Biloxi, Mississippi the past weekend. Those attending were Max Bowden, president; J. D. Lowery, secretary-treasurer; and Ben Brock, special projects chairman.

In the District 34-E business session held Sunday noon, awards were made to the delegates for the Elba Lions Club. Of the 52 clubs in this district, Elba was selected as the "Club of the Year." This award, a bronze plaque with members names engraved, reflects the best overall growth of any club in the district.

The delegation received a handsomely engraved plaque for 3rd place winner in the District Governor's contest. This award was based upon attendance, new members, reporting on time, special projects, etc. The last award received by the group was a Zone Attendance plaque for having had full attendance at all zone meetings throughout the year.

Services Held For Mrs. Fletta Parker At New Home Church

Mrs. Fletta Parker, 76, died Friday, May 31. Funeral services were held Monday morning, at 10 o'clock from the New Home Baptist Church with the Reverend Welby Bozeman officiating. Burial was in the church cemetery.

Survivors include her husband, Alex A. Smith, Elba; four sons, Bill and Jim D. Parker, both of Elba, James T. Parker, Jacksonville, Florida, Jasper Parker, Zellwood, Florida' three daughters, Mrs.Claude Bowdoin, Elba, Mrs. Charlie Powell, Crestview, Florida, Mrs. Delma Kooppy, Cobb Island, Maryland; one brother, M. P. Willis, Marianna, Florida.

Fish Rodeo To Be Big Event June 29-July 7

The fourth annual Southeast Alabama Fishing Rodeo is set for Sam Sawyer's Fish Pond, June 29-July 7.

The Elba Jaycees are now making preparations for the best Southeast Alabama Fishing Rodeo ever held.

Lake Lorene, located ¼ of a mile past the Farmers Livestock Co-op, is approximately 12 acres in size and will provide an ideal site for this year's rodeo.

Almost all of the money made from this project will be used for equipment to be installed in the Jaycee Park.

It has been arranged this year so that the cost to fish as well as participate in the Rodeo will total only $1 per person.

This year there will be approximately 8 to 10 tagged fish per acre of water.

Elba Future Farmers Attend FFA Convention In Auburn This Week

Drexel Johnson To Receive State Farmer Degree

Three members of the Elba Chapter Future Farmers of America accompained their advisor, R. S. Jones to the state FFA convention in Auburn Wednesday, June 5, 6 and 7th. Jimmy Bryan, the newly elected president, is representing the chapter as its official delegate. Dwayne Jones is serving as one of the ushers for all meetings.

Drexel Johnson will receive the State Farmer Degree which is the highest degree awarded by the state association. He has also been selected as the most outstanding member receiving this award in the southeast district composed of fifteen counties and will receive the District Star Farmer award at a special ceremony at the convention. He has also been nominated for a state office and will be interviewed while at the convention. The interviewing committee will select the officers for the coming year from those nominated.

The Elba Chapter recently elected a slate of new officers to lead the chapter in its activities another year. New officers are: Jimmy Bryan, president; Richard Walker, vice-president; Jerome Kelly, secretary; Donnie Bryan, treasurer; Billy Mallory, reporter and Kenneth Weed, sentinel.

These boys will replace a group of boys who have done a good job during the past school year and are retiring officers: president, Drexel Johnson; vice-president, Dwayne Jones; secretary,Richard Walker; treasurer, Ed Cowen; reporter, Rudy Williams, and sentinel, Paul Capps.

Ladies Softball League Continues In Full 'Swing'

The Saints n' Sinners met the Red Birds Monday, May 27, at 5:15 at the ball park and were defeated by a score of 7 to 6. The winning pitcher was Janaria McCollough; loosing pitcher was Gloria Burdick.

The Red Birds met the Black Nats Wednesday, May 29, at 5:15.

LEAGUE STANDING

Black Nats - 2 wins, 0 losses
Red Birds - 2 wins, 1 loss
Saints n' Sinners - 3 losses

FIRST GAME - Black Nats vs Saints n' Sinners (score, 16-15).

SECOND GAME - Black Nats vs Red Birds (score, 9-1).

THIRD GAME - Red Birds vs Saints n' Sinners (score, 16-3).

FOURTH GAME - Red Birds vs Saints n' Sinners (score, 7-6).

The Saints n' Sinners met the Black Nats on Monday, June 3, at 5:15 P.M. at the ball park. The Black Nats met the Red Birds under the lights at 7:30 on Wednesday, June 5th, at the ball park.

Modern Equipment To Be Special Feature Elba's New Hospital

NEWLY DESIGNED ISOLETTE INFANT INCUBATOR

The outstanding features of this new incubator are the redesigned air circulating system, precise atmospheric control and the new one-piece conditioning chamber. Fresh, pathogen-free air from outside the hospital, or micro-filtered nursery air, is drawn through the air intake fitting and circulated by the blower, with or without added oxygen. The air is forced around the heating element and over the humidity reservoir. This air, humidified as prescribed, is then diverted into the mattress area through the humidity control valve. The Isolette offers true isolation, in precise control of all atmospheric conditions to insure each infant maximum protection.

BEDROOM FURNITURE COMBINES LUXURIOUS COMFORT AND EYE APPEAL

Ultra efficient automatic beds that embody the most advanced ideas in patient care have been selected. Beds can be adjusted automatically to any position the patient may desire and each bed is equipped with innerspring matterss. Nursing time and energy are saved by the use of these modern beds. The small nurse or attendant can easily raise or lower the heaviest patient. At the lowest point the fabric height is 18" from the floor, a convenient height for ambulatory patients that enables them to get in or out of the bed safely. The raised position brings the fabric height to 27" for easy examination or treatment of the patient.

GREATER PATIENT COMFORT IN OXYGEN TENTS

More efficient use of oxygen can be obtained in the latest model oxygen tent that has been purchased. For patient comfort temperature under the oxygen hood is held constant within one degree at all times. A modulating temperature valve automatically mixes the flow of refrigerant, maintaining the exact temperature selected on the control panel. One large slow speed blower provides ample draftless circulation (21 cu. feet per minute) with low noise level.

EVERY CONVENTIONAL OR EXTREME POSITION IS AVAILABLE ON THE TRUE HEAD-END CONTROL OPERATING TABLE

In more than thirty years of continuous skilled manufacture of hydraulic tables the manufacturers' aim has been not only to keep pace with, but to anticipate operating room needs, occasioned by advancing surgical knowledge and development of surgical techniques. All adjustments for positioning this table are at the head end of the table making it possible for the anesthetist to make any adjustment of the table without getting in the sterile field. This is truly a table designed for the welfare of both patient and surgeon.

MINIMAL HANDLING OF PATIENT WITH THE NEW INFANT BASSINET RESUSCITATOR

This resuscitator provides immediate aspiration of secretions from the air passages and stomach and intermittent administration of oxygen under positive pressure with manual control. The free inhalation of oxygen at atmospheric pressure and the maintenance of body temperature are other features of this infant resuscitator. The Hospital is fortunate in having equipment of this type available for the care of newborn infants.

NEW MAJOR OPERATING LIGHT FOR DIRECT CONTROL BY SURGICAL TEAM

Proper light in the right place for all surgical procedures and incorporating the most advanced optical and mechanical designs are the features of the new operating light that has been installed in your hospital. Without breaking technique any immediate member of the surgical team (including the surgeon) may direct this light using sterile control handles. The mobility and positioning range of this light eliminates the necessity of moving the patient or operating table during surgery. "Feather touch" floating balance permits instant control of light that has been color corrected and heat filtered. All of these features add to the comfort of the surgeon and the welfare of the patient.

1963 League Schedule

DATE	LITTLE LEAGUE			PONY LEAGUE		
June 10th	Cards	vs	Pirates	Open		
	Yankees	vs	Tigers			
June 13th	Cards	vs	Reds	Braves	vs	Giants
June 17th	Tigers	vs	Reds	Dodgers	vs	Indians
June 20th	Pirates	vs	Yankees	Braves	vs	Dodgers
June 24th	Cards	vs	Tigers	Giants	vs	Indians
June 27th	Pirates	vs	Reds	Braves	vs	Indians
July 1st	Yankees	vs	Cards	Open		
	Pirates	vs	Tigers			
July 4th	Open			Open		
July 8th	Yankees	vs	Reds	Open		
	Cards	vs	Pirates			
July 11th	Yankees	vs	Tigers	Giants	vs	Dodgers
July 15th	Cards	vs	Reds	Braves	vs	Giants
July 18th	Tigers	vs	Reds	Dodgers	vs	Indians
July 22nd	Pirates	vs	Yankees	Braves	vs	Dodgers
July 25th	Cards	vs	Tigers	Giants	vs	Indians
July 29th	Pirates	vs	Reds	Braves	vs	Indians
August 1st	Yankees	vs	Cards	Giants	vs	Dodgers
August 5th	Pirates	vs	Tigers	Open		
	Yankees	vs	Reds			
August 8th						
August 12th ------	PLAY OFF			PLAY OFF		
August 15th						

PEE-WEES . . . . Every Thursday . . . . . 5:00 P.M.

OFFICE SUPPLIES-If we don't have it, we'll get it for you. THE ELBA CLIPPER

★★★★★★★★★

Kersey's

Monthly pest control service. "For just a few pennies a day we keep the bugs away"

Call Collect Opp

Phone 3-4239

★★★★★★★★★

ACCURACY

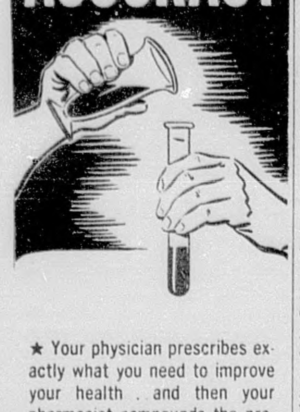

★ Your physician prescribes exactly what you need to improve your health . and then your pharmacist compounds the prescription with absolute accuracy.

In addition to this precision in carrying out the doctor's orders, your Rexall pharmacist offers you prompt, friendly, personalized service every time.

Bring the next prescription your doctor gives you to

Elba Drug Co.

Rexall

PHARMACIST

Earl Tucker

After you stay around a hospital as long as I have, you get to know some mighty nice people with all kind of problems. One fellow across the hall is wrestling right now with a very grave problem and I haven't figured out yet how it's going to work. The reason I'm so interested in his problem is because it is so closely related to my own.

What happened to this fellow was that he had a serious operation and for days he thought he was going to die. He started out by promising the Lord he was going to give up sin if He would just let him pull through. He promised to give up gambling and he got a little worse off, so he promised to give up such things as cussing and stepping out and it didn't help a bit, so each time he thought of something he was doing wrong he would add it to the list, but it still looked like he wasn't going to make it. Finally he put down little sins like smoking and drinking a beer on Saturday nights and fishing on Sundays and talking about folks who needed to be talked about.

Well, after he had promised the Lord just about everything he could think of he started getting better and right now it looks like they're going to let him out of the hospital Saturday. He's trying to look back and remember if there isn't some little sin he left out that he might enjoy, just in case he does get well, but he can't think of a thing.

This man has a real problem and I know just what he's up against. I gave up Sunday fishing myself when I felt real low, but what I think I'm going to do is swap this off for some other sins I just plain overlooked promising to give up, like talking about people. The only reason I didn't promise to give that up was that I was too weak and hurting all over to think of anything mean to say about anybody. I just narabout anybody. I just naturally believe the Good Lord would rather see me fishing on Sunday than hanging around town saying bad things about people. If the Lord holds me to this, though, I'm sure going to stay put. After all, as good a fisherman as I am and as much time as I have off it does seem like I could lay off fishing one day a week. However, I'm not quite well enough to be talking about making trades. Besides, I don't remember making any special pledges. All I said was that I was going to try powerfully hard to do better if He would let me live a few more years. This I am going to do. In fact I'm already doing it and right now I'm happy to say that I'm not mad with anybody in the world and if anyone is mad with me I'll sure try to make up with 'em. Of course after I get plumb well and out, slap out of danger, I reserve the right to get mad at some of the ornery, good-for-nothing people with whom I have to associate. Then, when I get sick again I'll have something else to promise the Lord.

One of my nurses tells me that the surest sign a man is getting well is when he starts trying to hold her hand when she's taking his pulse. That means, she says, that he'll be going home in three days. She also said another sign was that when he tried anything else he would generally be back in three days.

But this fellow I was talking about has been a lot of company to me, and we were mighty lucky to be thrown together. What made our companionship so fine was that we had so many of the same sins to give up.

We got to thinking how nice it was that we had been sinful to give up something every time we got a new pain, which was every 10 minutes for a week.

I personally know a lot of people who are going to just plain flat die if they ever have to have a serious operation. They never have committed a sin so they won't have anything to promise the Lord they'll give up.

Right now I think the Lord is testing me on this cussing business. I'm writing this column in bed, propped up, with a ball point pen. These pens simply will not write unless they are what you might call down-hill, so I have to shake it every few lines. So far I have not said a bad word. I hope He'll tempt me on Sunday fishing in a few weeks. I'll not go, I hope, but I'll be around seeing if I can find a few crickets so I can go the first thing Monday morning.

Dear Jane

DEAR JANE . . .

I am planning to be married soon; and more than anything I want our marriage to be successful and happy. Can you help me? - LOOKING FORWARD

DEAR LOOKING: To answer your question briefly would be difficult. However, here are a few pointers: Maintain your personal attractiveness. Eliminate needless sources of antagonism. Do not cherish feelings of resentment. Keep looking for new ways to do joyful things together. Let neither try to dominate the other. Refrain from getting angry at the same time. Always keep your sense of humor. Plan your finances together. Remember the importance of the little courtesies of life. Love begets love; if you wish to be loved, you must love.

DEAR JANE: There is a young woman who lives next door to me. She has one small child. Her husband is away in military service. I know she is unfaithful to her husband, for there is this car that parks in front of her house twice a week, and a young man goes in. Sometimes he stays two hours, sometimes all night. Don't you think someone ought to tell her husband? - NEIGHBOR

DEAR NEIGHBOR: The young man may be her brother. Too, I feel sorry for you, for you must be losing lots of sleep these nights. No, don't tell her husband. It isn't any of your business.

DEAR JANE: I am 12 years old, and there is this girl in my class at school who is always trying to hug and kiss me. My mom told me to run from her, but she can run faster. How can I get away from her? - BILLY

DEAR BILLY: Join your school's track team and learn how to pick up your speed.

HAVE A PROBLEM? Write JANE MADISON, in care of this newspaper.

Need an emergency shoe polish? Rub your leather shoes with the inner side of a banana skin. Wipe clean and polish with a wool cloth.

Keep razor blades used for sewing in an empty metal aspirin box.

The average American eats about 9 1/2 pounds of cereals each year.

Philco Chest Freezer

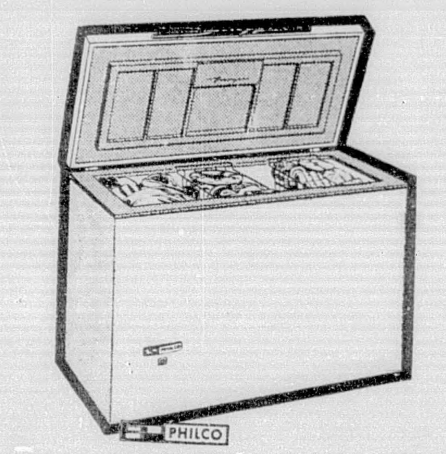

Stores 490 Pounds of Frozen Foods

Prices to Suit You and terms to suit your budget

W. H. TAYLOR SUPPLY COMPANY

Philco Dealer

★★★★★★★★★

ELBA THEATRE

ON THE SQUARE

FRIDAY & SATURDAY

JUNE 7 AND 8

DOUBLE FEATURE

ALSO

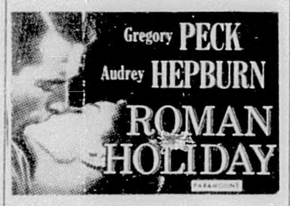

CARTOON

SUNDAY & MONDAY

JUNE 9 AND 10

WITHOUT SHAME OR GUILT!

CARTOON

★★★★★★★★★

SAVE AT HOME

Savings And Loan Assn.

59 St. Joseph St.

HE 8-2411—Mobile

★

4419 Old Shell Rd.

342-9535—Spring Hill

4 1/2 %

Anticipated Rate

out-of-town accounts welcomed

Yes, I would like to carry my savings with you. Enclosed is a check for $ or send me: Information , Signature card , FREE postage-paid "Save-by-Mail" envelopes

Name

Address

City State

Phone Date

Save-By-Mail . . . we pay postage

FEDERAL SAVINGS AND LOAN INSURANCE CORPORATION — SAFETY OF YOUR SAVINGS INSURED UP TO $10,000

NEW & USED PIANOS

Pay Less At Wiregrass Piano Co.

We Order To Please YOU! 20% Off To All Non-Profit Organizations. Sales and Service

WIREGRASS PIANO CO. 206 South Main - Phone 347-9777

Rev. D. P. Benefield, Owner

Senior Class Enjoy Luncheon At Taylor Home

Mrs. Hayward Taylor entertained several members of the Senior Class with a luncheon in her home on Saturday.

Two large tables held arrangements of mixed summer flowers and placecards which were dolls dressed in caps and gowns to represent Seniors.

The guests included: Sue Hudson, Patricia Ennis, Jean Taylor, Lynda Padgett, Sarah Marler, Roylene McDowell, Linda McCollough, Corinne Cowen, Angie Sikes, Judy Wilson, Ann Waters, Minette Brunson, Roslyn Bragg, Margaret Kendrick, Jan Dowdy, Miss Martha Ham, Mrs. Catherine Spurlin, Mrs. Waylon Nelson.

Farmers produce 57 per cent of the raw materials used in industry, yet only about 11 per cent of the working force is on the farms.

Farm efficiency has increased more in the past 18 years than the preceding 120 years.

(CONTINUED FROM FRONT)

campus.

I, as Governor of the State of Alabama, ask you to stay away from the campus at Tuscaloosa and at Huntsville. Let legally constituted authorities handle the problem. I intend to be present and to legally bar the Negro students at the door of the University as I have told you I would do.

However, I want to impress upon Alabamians that the only way we can win is to have law and order. If we have a breakdown of law and order our cause is hopelessly lost.

I trust that you will respect my wishes and leave the handling of this crisis in my hands as your representative.

George C. Wallace,
Governor of Alabama

By 1975, farmers must produce half again as much food from many crops if Americans are to eat as well then as they do now.

Forty hours of work in a factory feeds a family for a month. Seven years ago, it took 51 hours.

Each person in the U.S. receives the total output of 7.4 acres.

NEWBORN BABIES LIVE LONGER LIVES

Physicians now prescribe pre-natal vitamins and minerals for expectant mothers that insure healthier babies. Immediately after birth baby takes the special vitamins that aid normal growth.

Because of this added help, plus the new drugs which can overcome an invading virus quickly, infant mortality is decreasing. In our prescription laboratory, carefully stored to protect potency, are the vitamins and medicines for any regular or emergency need.

YOUR DOCTOR CAN PHONE US when you need a medicine. Pick up your prescription if shopping nearby, or we will deliver promptly without extra charge. A great many people entrust us with their prescriptions. May we compound yours?

PHONE 897-2407

Whitman Drug Co

PRESCRIPTION CHEMISTS

Elba, Alabama

Sheet Rock

3/8 and 1/2 inch

Roofing

245 and 210 weight

Repair Jobs

of All Kinds

Electrical & Plumbing Work

Common Nails lb. 10¢

NASCO

Building & Supply Co.

Phone 897—2875

get BIG RESULTS with a low cost WANT AD

VEGETABLES - Fresh home-grown tomatoes, lb. 10¢. Crowder peas, $1.50 per hamper. Blackeye peas or white peas, $2.00 per hamper. Robert Stephens Store. 6-6-1tc

FOR SALE - Georgia red sweet potatoe plants. Available through June 15th. J.J. Hataway, Route three, Elba. 5-30-2tpd

FOR SALE - Used air conditioner. Good operating condition. Reasonably priced. Lindsey Appliance Company. 5-30-2tc

FOR SALE - Fish Bait and tackles, worms, crickets and all types of tackle. See Eugene DeVane, Sunset Blvd. Telephone 897-2403. 5-30-3tpd

FOR SALE - 3 bedroom home unfurnished, in Brookdale, on Kinston Highway. Call or see owner. Phone 897-6809. 5-30-2tpd

FOR SALE - Brick home in Brookdale on corner lot. Living and dining room, 3 bedrooms, 2 complete baths. Carport and large utility room. 897-2706. 5-30-tfc

FOR SALE-Dressed squabs. $12 per dozen, average 12 pounds to dozen. Carlton Larkins. Phones 7-6200 - 7-6700. 5-9-tfc

FOR SALE-342 acre farm, this can be bought with or without buildings. Priced to sell. 897-2239. Brazelton Realty Co. 4-25-tfc

BOATS & TRAILERS-Complete line of Pebel fishing boats and 3 different style trailer. 12 and 14 foot flat or semi-V bottom. Terms available. Sawyer Candy Company. 4-25-tfc

FOR RENT-Two bedroom apartment on Brantley Road. See or call Mrs. Price Ringo. Telephone 897-2956. 5-16-tfc

FOR RENT-One 2 bedroom unfurnished apartment. Close in. Call 897-6174 after 4:30 P.M. 4-4-tfc

FOR RENT - 2 bedroom furnished apartment. Close in. Call Mrs. Harry Bullard after 4 P.M. 897-6174. 5-30-tfc

FOR RENT-Nice two bedroom apartment, extra large. $40 month. Contact Farmers Hardware or Bill Stokes. 5-16-4tpd

OUR BEST JOB is tune-up jobs—Amoco Gas. No one under sells us on Goodyear Tires. Amoco Service Station. Phone 897-2834. 2-28-tfc

WANTED TO BUY used furniture and appliances. Single lot or whole house. Call for appraisal 897-2597. 7-12-tfc

CARD OF THANKS

Gratefully acknowledging and thanking you for your kind expressions of sympathy in our time of sorrow.

Mrs. D.F. Bragg
Miss Diane Bragg
Mrs. E. G. Bragg
The W.L. Braggs
6-6-1tpd

TUB OF RUBBER BANDS-10¢ pkg. Assorted sizes. THE ELBA CLIPPER.

LP GAS

BUTANE OR PROPANE

LP gas means better living every day. For Propane or Butane, CALL—

ELBA PROPANE GAS CO.
Elba, Alabama
Phone TW 7-2877

For TERMITE and PEST CONTROL

Call Collect

KERSEY'S BONDED TERMITE CO.

Expert Service

Opp, Ala.,

Phone HY 3-4239

Now Open!

Opp Concrete Co.

A DIVISION OF ANDALUSIA READY - MIX

Is now open to serve you. We have plenty of trucks to supply any quantity at any time!

CALL MR. ROQUEMORE FOR FREE ESTIMATE

Call Collect HY 3-0871

OPP, ALABAMA

5-31-tfc

Legal Notices

PROBATE COURT
ELBA DIVISION

ESTATE OF
C. R. RHOADES
DECEASED

Letters Testamentary of said deceased having been granted to the undersigned on the 25th day of May, 1963, by the Hon. J. O. English, Judge of the Probate Court of Coffee County, notice is hereby given that all persons having claims against said estate are hereby required to present the same within time allowed by law or the same will be barred.

S/Mrs. Ella B. Rhoades
Executrix
5-30-3tc

MORTGAGE FORECLOSURE SALE

STATE OF ALABAMA,
COFFEE COUNTY,
ELBA DIVISION

Under and by virtue of the power of sale contained in that certain mortgage executed by Ray Ward and wife, Wilma Nell Ward, to Jim Walter Corporation, dated July 24, 1962, recorded in Mortgage Book 32-A, Pages 249 and 250, in the Office of the Judge of Probate of Coffee County, Alabama, Elba Division, which said mortgage was duly transferred and assigned by Jim Walter Corporation, a Corporation, to Mid-State Homes, Inc., a Corporation, by assignment dated August 6, 1962, and recorded in Misc. Book 13, Page 430, in the Office of the Judge of Probate of Coffee County, Alabama, Elba Division, and subsequently reassigned by Mid-State Homes, Inc., a Corporation, to Jim Walter Corporation, a Corporation, by assignment dated May 2, 1963; default having been made in the payment of the debt secured by said mortgage and said default continuing: The undersigned Jim Walter Corporation, a Corporation, mortgagee, will proceed to sell at public outcry to the highest bidder for cash at the front of the Courthouse door in Elba, Coffee County, Alabama, on the 18th day of June, 1963, within the legal hours of sale, the following described real estate located in Coffee County, Alabama, Elba Division, to-wit:

Commencing at SE corner of the SE¼ of NW¼, Section 25, Township 7 North, Range 21 East, thence North 711.9 feet to the South right-of-way line of Coffee County Road No. 79, thence S 79 degrees-40 min. W a distance of 323.6 feet to the point of beginning, thence S O degrees-19 min. W a distance of 210 feet, thence N 89 degrees-41 min. W a distance of 210 feet, thence N O degrees-19 min. E a distance of of 210 feet, thence S 89 degrees-41 min. E a distance of 210 feet to the point of beginning, lying and being situated in the SE¼ of NW¼ of Section 25, Township 7 North, Range 21 East, Coffee County, Alabama, and containing 1.0 acres, more or less.

The proceeds of said mortgage sale will be distributed and applied in accordance with the terms and conditions of said mortgage.

Dated this the 9th day of May, 1963.

Jim Walter Corporation, a Corporation, Mortgagee

L. A. Farmer, Jr.
Attorney at Law
Dothan, Alabama
Attorney for Mortgagee
5-16-4tc

THROUGH THE KEYHOLE

BY MRS. ROBERT CANNON

THE RECEPTION given last Friday night honoring Sara and Jerry Brunson was the highlight of the social calendar. The town certainly turned out and it was a very pleasant time. Thought Miss Mable Brunson looked especially pretty in pink (lace) as did Louise Larkins, whose dress was delicately adorned with re-embroidered butterflies. Carolyn Brunson wore soft rose as did Edna Brunson. Two young helpers, Barbara Brunson in pink with ribbon threaded lace outlining the bodice, and Becky English in blue and a pretty hair-do, were as decorative as helpful.

It was nice to have the opportunity to talk with Mrs. Emmett Brunson of Samson, whose daughter was a member of our sorority and Mrs. Dykes Rushing, also of Samson, whom we had not met but whose daughter, Barbara, had been a long time friend. Patsy (Brunson) Flomar endeared herself to us with kind remarks about our father. And we thought Marjorie (Brunson) Pittman of Enterprise looked radiant. Mrs. John Shealy of Dothan came home for the party and visited with Mrs. Gladys Dorsey. She wore a beige theatre costume and was her usual charming self.

We enjoyed seeing the portraits of Carolyn and Lister's two older children and thought them most attractive in their heavy, gold frames. Thought Sara a pretty honoree in a silk print and enjoyed seeing her again. We spoke briefly to Ruby Bruce who was assisting in the serving and then it was time to tell Mrs. Lee English we'd enjoyed it and say 'goodnight.'

We should also mention seeing Mrs. J.B. Pinckard of Chipley, Jerry's aunt; Mrs. Tom Brooks of Samson; the Emmett Brunsons, Jr. of Birmingham (he is not in his last year of medical training); Mra. Garrett and John; Mary and Fleetwood Carnley, and Hazel Lee, Eva Deal and Mae Bryan. And wasn't it nice to have so many men attend?

GRAND to see Xuripha Dunaway looking so fine after her recent stay in the hospital. We were all concerned over her.

A FAREWELL PARTY that was certainly a hit with the thirty-eight fourth graders who attended was given Thurdsay evening by Ann and Jan Young, twin daughters of the John Youngs. The grandsons of Reverand R.I. Lawrence, Boaly and Charles Lawrence, were the honored guests and each received many exciting gifts. Supper was a weiner roast and it took the many helping hands of Sue Young, Sammie Waters and Dixie Bryant to satisfy the appetites of the young crowd. The evening was climaxed by a ride home from the farm in the back of the truck.

WE CHATTED with Ann Waters about two parties at which Grace Waters had been a hostess. Both, of course, were honoring the Senior Class.

The first, given at the Legion Hall, was highlighted by merry squaredancing and some vivacious entertaining on the part of Dannie Vaughan, Max Reeves, Angie Smith, and Glenda Williams, musicians. The success of the square dancing was due in part to the 'calling' done by Tony Hudson, Charlie Pearce, and Mr. Edward King.

The hall was a bouquet of colors created by the swirling shirts of the girls and the hostesses - Grace, Ethel Weed, Maude Marler, Mary Jane Dowdy, and Mrs. Sam McCollough - can be well pleased with a successful party. Honorees were Ann, Rosalyn (Weed) Bragg, Sara Marler, Jan Dowdy and Linda McCollough.

On another evening the yards around the Waters' home were overrun with laughing graduates. Balloons and ribbon tied diplomas hung from the trees, card tables provided intimate groupings, a wheelbarrow of ice held cold drinks and the weiners were roasted to perfection. There was fun, singing and dancing at this affair hosted by Elizebeth Miller and Grace.

A VERY PRETTY PARTY last Thursday showered Delores Mills with a rainbow of dainty, baby gifts, both useful and decorative. Thoughtful hostesses for this occasion were Jane Cash and Mildred Brunson. Mildred's home looked especially pretty with bouquets of pink roses placed at several vantage points.

The guest list included: Amorette Bullard, Mrs. Cauley; Miss Eunora Farris, Mary Ringsdorf, Frances Farris, Mavis Hanchey, Betty Dorsey, Pat Williams, Aline Ziglar, Rosalyn Weed Bragg, Lois Dawkins, Ethel Weed, Mrs. George Kelly, Mrs. Jack Snellgrove, Betty Brunson, Myrtice Cain, Bernice Clay, Nell Cook, Bobby Crook, Lois English, Sally Buchanon, Lorene Sawyer, Sandra Kelly, Bertie Hawkins, Ora Sewell, Mrs. Doug Mann, Lena Smith, Ann Miles, Velma Moore, Erline Poole, Addiline Prescott, Helen Rainer, Betty Vaughan, Queenie Whitman, Mary Young, and Ina McCreary.

And we were sorry to miss such a congenial gathering.

FLORIDA was the magic word last week as vacations began and school ended. Betty and Walt Cox took Bev, Bunny and Steve for a week at the coast with Jean and Jack Vaughan and children Mark, Vann and Holly. Sammy and Jake Lubdrt Morrow spent a long weekend at the beach driving in each afternoon to St. Andrews Bay to bring Alma Morrow out for the evening. Ben and Doris Brock and Nancy and Barry headed for sun and sand and relaxation as did Marion and Nancy Brunson, who combined a holiday with a convention in Daytona Beach. Lois and Ed Woodham reported a perfectly grand time at a very nice resort and made us anxious for the weeks we plan to spend in the sun.

Gwyn Marsh is at home after a long visit to her parents in Greenville, Tennessee where, she reports, it was still cold. Robert drove Gwyn and children to Tennessee and they all spent a nice weekend before returning home. As school was still in session, the children couldn't stay, but Gwyn had a two week's visit with girlhood friends and and places.

Martha (Vaughan) Tatom and Teresa were here for a week's stay with Mrs. Dave Vaughan and when they returned home to Delaware, they were accompanied by Carolyn (Vaughan) Stokes, David, Cindy, Susan and Jackie. Now, don't you know the children had fun on the train?

AWARD TIME is here and it has been gratifying to see our students in the limelight. Margaret English was given the Bernard Williams English Award at Troy State College, a fact that particularly pleased us. The late Mr. Bennard Williams' only son 'Red' is married to one of our favorite childhood friends, Ann Kelly, of Troy and is actively engaged in the space program. Ann and Red make their home in Cocoa Beach when he is not on assignment at some far point as he is now, being in California. So we did enjoy seeing an Elba girl win this award. And it does seem to us that Margaret receives about one award per quarter. She has made a fine record.

Did you read that Bert Casey, son of Catherine and Sam Casey of Dothan, had been named the 'outstanding Senior Boy?' Quite a nice accolade.

Household Hints

A good grade of furniture polish on porcelain kitchen appliances and cabints protects them from scratches, grease and finger marks.

Wait until the milk has been added to boiled custards and cream gravies before adding the salt. This prevents curdling.

Improve the appearance of cracked china by boiling it in milk for about 45 minutes.

Attach felt weather stripping to the underside of each rocker of your rocking chairs. It will keep the rockers from scarring the floor.

If you remove the fat from soup by straining, use a cloth that has been dipped in cold water. It will remove more fat than a dry cloth.

Clean milk cartons can be used as cookie jars in the freezer.

Make an ivory knife handle whiter by rubbing it with a half lemon dipped in salt.

FEDERAL LAND BANK LOANS

FOR ALL AGRICULTURAL PURPOSES

Education or Family Needs — Timber and Part-Time Loans And Other Farm Needs!

INTEREST 5½% — LONG TERMS

See James S. Pridgen, Jr., Manager

FEDERAL LAND BANK ASSOCIATION OF ENTERPRISE

118 Easy St., Enterprise, Ala. — Phone FI 7-2581

City Hall Bldg., Elba, Ala., Tuesdays: 9:30 a.m. to 2 p.m.

All The Hot Water You Need!

When you use low-cost Propane Gas! Phone 2081 New Brockton, for delivery anywhere!

—NO TANK TO BUY—

★ Cooking, Heating—

★ Water Heating—

★ Refrigeration—

★ Tractor Conversion—

★ Tractor Carburetion—

WE FURNISH TANK FOR YEAR-ROUND GAS USE!

Factory - Trained men to service anything we sell! Short Wave Radio on each truck!

GO MODERN — USE PROPANE GAS . . . . . . THE MODERN FUEL

Propane Gas & Appliance Company

NEW BROCKTON - PH. 2081

". . . over $900,000.00?"

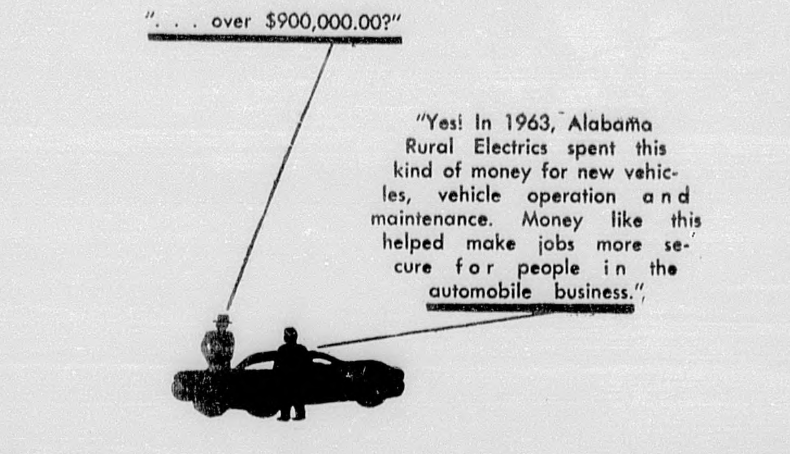

"Yes! In 1963, Alabama Rural Electrics spent this kind of money for new vehicles, vehicle operation and maintenance. Money like this helped make jobs more secure for people in the automobile business."

Covington Electric Cooperative

ALONE IN THE DARK

When your lighting fails, don't be in the dark about where to find an ELECTRICIAN fast. Look in the YELLOW PAGES, where YOUR FINGERS DO THE WALKING

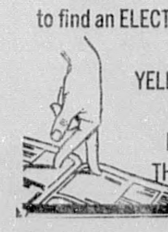

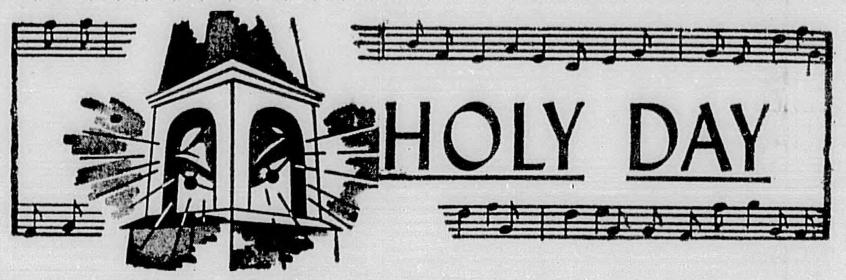

HOLY DAY

ATTEND THE CHURCH OF YOUR CHOICE THIS SUNDAY

This Church Message Sponsored By The Following Business Firms

Mutual Savings & Southern Benefit Life Insurance Companies

Elba Exchange Bank

Emergency Aid Insurance Company

Dorsey Trailers

Elba Insurance Agency

Whitman Drug Company

Piggly Wiggly

Taylor Seed & Feed Company

Lee Tire Company

Bim is a clown—that is his business. He can always do the wrong thing at the right time.

But Bim is no fool. Out of the circus ring he always tries to do the right thing at the right time. Those winter Sundays in Florida, before the show goes on the road, you might sit next to Bim in church, and never know he is a clown.

And even though on the road, when Sunday is moving day, Bim gets out his old worn Bible and his teacher's guide, and with his own kids, and with all the other "show" kids gathered 'round him, there is Sunday School on the circus train.

You see, Bim is a Christian, living his faith through all the complications of a strange occupation. He is not a mask—he is Bim. He is the churchman of a circus train—the Sunday School teacher of show business. He knows when to put fun and frolic aside, *and turn to the Truth by which we live!*

The Church invites you and your family to worship next Sunday and every Sunday.

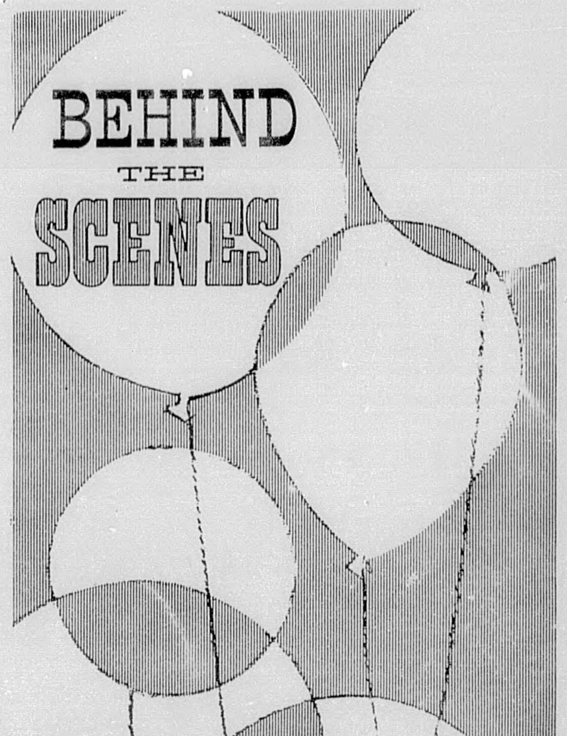

Copyright 1963, Keister Advertising Service, Inc., Strasburg, Va.

Sunday	Monday	Tuesday	Wednesday	Thursday	Friday	Saturday
Acts 4:13-20	Acts 4:21-31	Acts 4:26-38	I Timothy 4:1-7	I Timothy 4:8-16	Titus 1:5-9	Titus 2:1-8

SOCIETY NEWS SECTION

MRS. WILL KENDRICK, SOCIETY EDITOR PHONE 897-2785

D.A.R. Meets In Home of Josephine Kendrick

Pride in our American heritage was most impressively emphasized in the organizational meeting of the Elba Chapter of the Daughters of the American Revolution held Thursday afternoon in the home of Mrs. Josephine Kendrick. Other hostesses were Mrs. Olive Ray Martin and Mrs. Nancy Morrow.

Inspiration for the formation of this new chapter, named the John Coffee, came primarily from those formerly affiliated with the Ozark chapter. Organizing members are: Mrs. Dorothy Bowden and Mrs. Frances Bransom, Mrs. Bessie Braswell, Mrs. Celia English Brown, Miss Mabel Brunson, Mrs. Mary Bailey Brunson, Mrs. Gussie Bryan, Mrs. May Bryan, Miss Oliver Carnley, Miss Eunora Farris, Mrs. Julia Huey Griswold, Mrs. Katie Mae Huey, Miss Alla James, Mrs. Josephine Kendrick, Mrs. Hope Lané, Mrs. Rachel Folsom Lichenstein, Mrs. Olive Ray Martin, Mrs. Nancy Morrow, Miss Mary Jo Purvis, Mrs. Mary Olive Purvis, Mrs. Sara Rainer, Mrs. Virginia Tindol, Mrs. Mary Warren, and Mrs. Myrtle Rowe Warren.

The meeting was called to order by Miss Eunora Farris, chapter Regent. Miss Mabel Brunson read a passage of scripture and offered a prayer which was closed with The Lord's Prayer prayed in unison. Miss Farris led in the Pledge of Allegiance to the Flag and the reading of the American Creed. Mrs. Bessie Braswell played the piano as the group sang *The Star Spangled Banner*.

Mrs. N.W. Holman, Regent of the Ozark Chapter, gave 'Objects of the D.A.R.' and introduced Mrs. Lee Allen Brooks, State Regent, of Birmingham. Mrs. Brooks emphasized educational projects of the D.A.R. including the Good Citizenship Pilgrimage at Huntington College, in Montgomery, which the D.A.R. sponsors annually. She announced the name for the Elba Chapter. An interesting and brief history of John Coffee was given by Miss Oliver Carnley.

Using a ceremony of dignity and sobriety, Mrs. Brooks installed the following officers to serve the Elba Chapter: Miss Eunora Farris, Regent; Miss Mabel Brunson, Vice Regent; Mrs. Olive Ray Martin, Chaplain; Recording Secretary, Mrs. Mary Brunson; Corresponding Secretary, Miss Alla James; Treasurer, Mrs. Josephine Kendrick; Registrar, Mrs. May Bryan; Historian, Mrs. Frances Bransom; Librarian, Mrs. Dorothy Bowden.

A feature of the program was a vocal solo, *God Bless America*, by Mr. Franklin Haygood, accompanied by Mrs. Charles Graham.

During the social hour punch, sandwiches, nuts, and cookies were served from a table overlaid with a linen cloth edged with handmade lace. The crystal punch bowl was encircled with ivy foliage interspersed with baby mums in shades of purple and orchid. Mrs. Mary Olive Purvis dipped the punch. The hostesses, assisted by Miss Oliver Carnley and Mrs. Ola Kendrick, served the party dainties.

The buffet in the dining room held a fan-shaped arrangement of pink glads. Bouquets of pink roses were used in the living room.

Members of the Ozark Chapter attending were: Mrs. N.W. Holman, Mrs. W.J. Brown, Mrs. H.C. Dowling, Mrs. Grover Flowers, and Mrs. A.D. Matthews. Other guests were Miss Zadie Rowe, Mrs. Charles Graham, Mr. Franklin Haygood, and Mrs. Ola Kendrick.

* * * * *

Mr. and Mrs. Robert Hamm announce the birth of a son at Opp hospital on May 29.

Mrs. T.T. Rhodes Hostess To Sewing Club

Mrs. T.T. Rhodes was again hostess to a club meeting Wednesday afternoon, when she entertained the Brantley Road Sewing Club. The spacious living room was tastefully decorated with arrangements of colorful flowers.

A salad course with dessert was served to the ten members attending.

Linda Tice Honored With Surprise Party

Linda Tice was honored on her 15th birthday Wednesday, May 29, when Miss Barbara Skinner was hostess for a surprise party at the pool.

Careful plans were made to keep everything a secret from Linda. After all other guests arrived, Susan Sondergaard and Linda went to the pool to go swimming.

Mrs. Jimmie E. Tice and Carla Tice served the guests hot dogs, cokes, and potato chips.

Those invited to share the pleasure of the evening with Linda were: Barbara Skinner, Susan Sondergaard, Judy Phelps, Jimmie Lou Warren, Dale Smith, Nina Smith, Jo Ann Stone, Joan Bradshaw, Dot Wilkerson, and Jean Wilkerson.

'Home Laundry' Theme For Curtis HDC

A delightful meeting of the Curtis Home Demonstration Club was held Tuesday afternoon with Mrs. T.T. Rhodes as hostess at her home.

A beautiful array of summer flowers added a decorative note to the living and dining rooms.

Mrs. Lena Grimes served as leader for the program on 'Home Laundry.'

The hostess served a delicious plate with ice tea.

* * * * *

Mrs. T. B. Bryan and Mrs. M.J. Lee visited Mrs. John Sanders in Dothan Monday.

* * * * *

Mr. and Mrs. Marlin Dyess, of Huntsville, spent the weekend in Elba with their parents, Mr. and Mrs. Odie Dyess and Mr. and Mrs. Sam Sawyer.

* * * * *

Mrs. Mary Olive Purvis, of Montgomery, was a guest of her sister, Mrs. T.D. Kendrick, Thursday night.

* * * * *

Mrs. H.D. Tillman is visiting in the home of her daughter, Mrs. L.P. Morrow, Jr., in Dayton, Ohio.

* * * * *

Malcolm English spent last weekend with Mr. and Mrs. J.H. English, Jr. (Buddy) in Decatur.

* * * * *

Mr. and Mrs. Rowe Bowers and Miss Martha Jo Bowers, of Damascus, were guests in the home of Mrs. Bowers' sister, Mrs. Edgar Vaughan, Sunday.

* * * * *

Mrs. C.E. Dorsey and Mrs. Claude Dorsey visited Mr. and Mrs. Pete Dorsey and Stacey Lee in Bowling Green, Kentucky last week. They attended graduation at Kentucky University. Pete was a member of the graduating class and received a degree in Business Administration and Commerce.

* * * * *

Mr. and Mrs. Fox Brunson, Sr. and Mr. and Mrs. Marion Brunson are visiting Daytona Beach, Florida this week.

* * * * *

Lee Pinckard is in Key West, Florida where he will visit in the home of his sister, Mrs. Ran King, for two weeks.

Westside YWA Entertains Senior Members

The YWA's of Westside Baptist Church gave the Senior members a supper. The Seniors present were, Pat Ennis, Sue Hudson, Angie Sikes, Betty Roberts, and Dixie Burch.

The special guests were Reverend Welby Bozeman and Kenneth Bush. Other members present were Eleanor Galimore and Pam, Mrs. Welby Bozeman, Glenda Ennis, Judie Stewart, Reda Harrison, Bertie Hodge, and Mary Sue Bradley.

A special program was planned and given by Glenda Ennis. Place cards of green and white, YWA colors, represented a diploma. These were made by Judie Stewart and Glenda Ennis.

Each Senior received a gift which represented the work she would be doing in the future.

Household Hints

When using a ladder on soft ground, put each leg of the ladder into a one-pound coffee can.

A gasoline bath will bring back the sparkle of rhinestone pins. After the pins have soaked five minutes, rub the jewelry dry with a flannel cloth.

A rubber washer between the handle and the bolt on the inside of a dresser drawer will keep the handle from wobbling.

WAY OUT FRONT

When it comes to harvesting peanuts better, faster, under practically every condition, for lower operating costs, year after year, nothing in the field can compete with the Lilliston Combine. Nothing. But don't take our word for it—put it to the test. Lilliston's performance is something you've got to see. Once you do, we believe you'll think as highly of this mechanical wonder as we do. As if that's possible.

The Lilliston Peanut Combine famous for peanut profits— wherever in the world they are grown

Lilliston Peanut Equipment is produced by Lilliston Implement Co., manufacturers of world-famous rotary cutters and the amazing Rolling Cultivator.

Elba Tractor Co.

Elba, Alabama

CHECK THESE SAVINGS ....at piggly wiggly

Prices Effective Thurs, Fri, Sat, JUNE 6, 7 and 8

Quantity Rights Reserved

FREE! GLASSWARE IN EACH PKG.! SILVER DUST GT. BOX 59¢

CRISCO 3 lb. can 59¢ NEW! and Highly Unsaturated

HOME GROWN OKRA lb. 19¢ | SLICING CUKES 2 for 15¢

STOKELY'S PING OR PONG 3 - 46 ounce cans $1.00

PLYMOUTH MAYONNAISE quart 49¢

SEA PACK FROZEN FISH STICKS 3 - 8 oz. pkgs. $1.00

25 EXTRA STAMPS FREE! WITH THIS PURCHASE

CHEF ROBERTO FROZEN PIZZA PIE 10 OUNCE PACKAGE 39¢

ICE TEA PITCHERS 80 OZ. SIZE 39¢

YELLOW ROSE TEA 8 OUNCE PACKAGE 49¢

TOPP DRINKS 6 cans 49¢

SWIFT'S ICE MILK ½ GAL. CRTN. 39¢ NATIONALLY FAMOUS FOR FLAVOR!

SHOP PIGGLY WIGGLY FOR DEWLICIOUS PRODUCE FRESH, HOME GROWN Butter Beans 2 LBS 29¢

ROBIN HOOD FLOUR PLAIN OR SELF RISING 5 LB. BAG 49¢

SPRING RIVER CREAMERY BUTTER 1 - LB. PACKAGE 69¢

USDA GOOD MATURE BEEF STEAK ROUND CLUB SIRLOIN lb. 79¢

Fresh, Grade "A" Fryer Parts

FRYER Breasts lb. 45¢ | LEGS OR Thighs lb. 43¢

USDA GOOD BEEF CHUCK ROAST FIRST CUTS LB. 39¢ Center CUTS lb. 47c

Sunnyland Lunch MEAT BOLOGNA · PICKLE LOAF, CHEESE LOAF, OLIVE LOAF 3 6 oz. pkgs. · MIX OR MATCH · 69¢

USDA GOOD BEEF RIB STEAK LB. 69¢

SHOP PIGGLY WIGGLY FOR THE BEST MEAT IN TOWN!

WISHBONE DELUXE FRENCH DRESSING 8 - oz. bottle 35¢

WISHBONE ITALIAN DRESSING 8 - oz. bottle 35¢

PIGGLY WIGGLY The Original SELF SERVICE

DEPT. ARCHIVES & HISTORY
STATE CAPITOL COMP.

The Elba Clipper

VOLUME 65 ELBA, ALABAMA, THURSDAY, JUNE 13, 1963 NUMBER 49

Governor Wallace Receives Many Letters And Telegrams

Since Alabama's Governor George C. Wallace appeared on NBC News in New York City on Sunday afternoon June 2, his letters and telegrams have amounted to a tremendous number of pieces. His correspondence has now slacked to approximately 8,000 pieces a day, which is far above any such comments be it pro or con ever received by any public official be it a state elective or national, including the president of the United States.

At this time the governor of the State of Alabama is the most popular man in the nation as well as in his native state.

All serious telegrams receive a personal answer from the governor and every serious letter receives a reply.

The governor received a vast accumulation of correspondence from as close as Birmingham and other Alabama cities to as distant as South America and Communist East Germany.

Eighty-five percent of the letters were in support of the governor's stand, nor was all support from the South.

By the past weekend the Alabama Governor had received nearly 100,000 pieces of correspondence.

Most of Wallace's foreign mail comes from Germany, a country that has gone through a racial crisis of its own. A man in Hamburg asked Wallace, "What kind of a man are you?" Enclosing newspaper pictures of racial violence in the United States, he referred to riots in Alabama but the photographs were of Philadelphia where racial violence recently erupted at a school construction site. An East Germany labor union roundly condemned Wallace and at the same time enclosed some Communist propaganda.

A woman in Chicago wrote, "We need 12 like you." A Columbia housewife encouraged Wallace in her message by saying "I hope you are successful in your struggle and that you have the support you deserve."

A woman in Milwaukee encouraged the governor to make his announced stand for constitutional rights. "You . . have the courage to stand for convictions no matter what it cost," she said.

Harry Bamber in Cambridgeshire, England, who heads a historical society devoted to study of the states which once were the Confederacy, reminded Wallace of the historical ties the South has with England. "I shall be greatly honored if. . . there were something I could do to help counteract anti-Southern feeling," Bamber wrote.

Many correspondents asked if Wallace wanted them to help if he goes through with his promised stand in the door at the University of Alabama. But the governor time and again said he would make his stand alone and urged in a Sunday night radio-television appeal for nonviolence.

Answering the letters requires the fulltime work of one of Wallace's aides. In addition, nearly a dozen secretaries work on replies and many other employes are required to sort the mail.

Not all of the letters of support, which make up about 85 per cent of the governor's mail, are from the South. Nor are those who write to condemn Alabama's chief executive exclusive northerners.

Whatever action Governor Wallace takes Tuesday at the University of Alabama, he will be doing so with the advice, mostly in consent - of nearly 100,000 letter-writers.

Kinston High Grad Makes Straight "A" Average At U Of A

Gus Farris, a 1960 graduate of Kinston High School and a present senior majoring in the college of Arts and Sciences in Pre-Med. has made a straight 'A' average for his spring semester work. An 'A' average consists of a 3 point Q.P.A. while Dean's List consists of making a 2.5 Q.P.A. Gus will also have made the Dean's List this semester. He is presently employed at Druid City Hospital and has been for the past 3 years. He will complete his 25 hours in Pre-Med. this following year and will enter Medical School where he hopes to specialize in surgery.

Recreation Program Offers Free Swimming Lessons

The Elba Summer Recreation program offers free swimming classes for students in the first four grades of school.

Students who cannot swim and want to take part in these classes, are asked to go by the Recreation Hall at the pool and register. This should be done before Friday, June 14 at 4:30.

All girls interested in playing softball, meet with Mrs. Roland Powell at the high school gym Friday afternoon, June 14, at 4:30 o'clock.

Little League results of June 10 were Cards 7, Pirates 6, Tigers 7, Yankees 5.

Mother And Son Killed Near Troy

Mrs. Jeannie Boutwell Hale, 30, and her son, David, 5, of Jack Route 1, were killed in a head-on collision in Coffee County Saturday about 4:15. Two more of Mrs. Hale's children, Danny, 12, and Linda, 9, are in Beard's Hospital in Troy and their condition is listed as serious.

Injured in the collision which killed Mrs. Hale and her son were two Negroes, Leon Burk, 31, of Ft. Lauderdale, Florida, driver of the second car, and George Newsome, of Brundidge Route 2. They were both taken to Beard's Hospital at Troy.

Sheriff H.D. Tillman, Coffee County Sheriff, who investigated the accident said it occurred on a dirt road about a half mile north of Victoria. He described the road as narrow and on a hill.

Mrs. Hale died at the scene of the crash, and her son was pronounced dead on arrival at the Troy hospital.

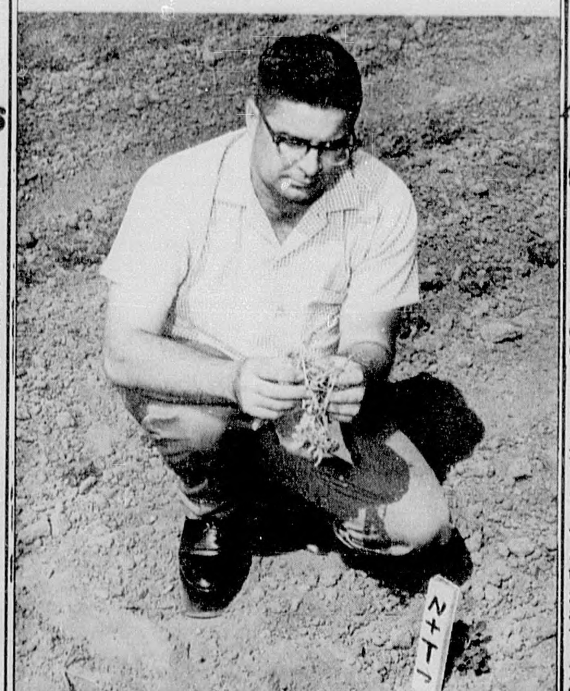

NEMATODE CONTROL -- On-the-farm demonstrations to control nematodes in peanuts are being conducted in Coffee County. Looking over a treated area is H.B. Thompson, Assistant County Agent.

Co. Commission Votes To Air Condition Elba Courthouse

The Coffee County Board of Commissioners voted at a recent meeting to air condition the courthouse in Elba. This is a very badly needed improvement in the courthouse.

Personnel working in the courthouse are more than delighted that this improvement is being made. And certainly all who have business in the courthouse will enjoy this improvement.

The improvement in the Elba courthouse is just one of the many things the Board of Commissioners have accomplished during the past two to three years over Coffee County, mostly in road conditions and improvements.

Coffee Countain Killed In Auto Accident Saturday

Max L. Bradshaw, 38, was killed in an automobile accident near Hamilton, Georgia, Saturday when a trailer truck he was driving struck the rear of a car and jack-knifed. The accident happened about four miles south of Hamilton on the Columbus-LaGrange Road.

Georgia authorities said Bradshaw was pinned in the wreckage of his truck for about an hour. Two occupants of the car which was involved were reported only slightly injured.

Bradshaw was a native of Coffee County and lived until adulthood near New Brockton. He had lived in Atlanta, Georgia until seven years ago when he moved to the Midland City area.

He was a driver for GFA Transportation Company and was said to be returning home after a trip to Atlanta.

Surviving are his wife, Mrs. Betty Bradshaw; two sons, Larry and Van Bradshaw; a daughter, Teresa Bradshaw; his mother, Mrs. G.W. Bradshaw, Enterprise; two brothers, H.C. Bradshaw, New Brockton, Billy E. Bradshaw, Carrollton, Georgia; five sisters, Mrs. Cola Brabam, New Brockton, Mrs. Beulah Mae Cordle, Clanton, Mrs. Sarah Gonzales, Dover, Deleware, Mrs. Lillie V. Posey, Auburndale, Florida, Mrs. Alice L. Myers, Orlando.

Eight bales of cotton have been grown on a single acre.

Elba Banker's Son In Law To Receive ICIE Award

Virgil B. Day, a vice-president of General Electric, a Montgomery native, and son-in-law of John Brunson, president of the Elba Exchange Bank, will receive the 1963 award of the International Council of Industrial Editors for outstanding contributions to communication and better industrial understanding.

Day will receive the award at the council's conference in Denver June 17-20. He will also make one of the conference's major addresses.

The award of the 3,000 member ICIE has previously gone to Edward R. Murrow, director of the U. S. Information Agency, and to Erwin D. Canham, editor of the Christian Science Monitor.

Day was chosen as recipient of the award for 1963 for the major role he has played "in developing one of the country's foremost employe communication programs and for his contributions to, and support of communication throughout his management career."

ICIE points out that the result of this has been a high degree of employe and community understanding, as well as the increased recognition of the importance of communication on the part of businessmen throughout the country.

Day is presently vice president of GE in charge of Management Development and Employe Relations Services. In this capacity Day is responsible for the company's employe and union relations.

He was born in Montgomery October 18, 1915, later moving to the Midwest. He graduated with a B.A. degree from Northwestern University in 1936 and three years later received a law degree from that University.

He married Eugenia Brunson, daughter of Mr. and Mrs. John Brunson of Elba, and they and their two sons make their home in Chappaqua, New York.

Farm investment in the U. S. now exceeds $200 billion.

Oaks produce more hardwood lumber than any other hardwood tree.

Coffee County Allocated $119,000 For Roads

Governor George C. Wallace has announced the tentative allocation of $10 million in road construction money to Alabama's 67 counties. Coffee County's share is $119,000.

The money was provided by the recently enacted $100 million road bond issue. It covers the entire four-year period of the Wallace Administration's county aid program.

Wallace said the Highway Department used a special formula to allocate the money to the counties, giving consideration to area, population, county-road mileage, and terrain.

Highway Director Ed N. Rodgers said both he and the governor hope that the counties will "greatly benefit by this new program in adding to our already excellent farm to market road system."

These funds are over and above the regular road construction funds allotted by law to the counties from the state gasoline excise tax and federal-aid secondary funds.

The new program will be administered by the State Highway Department. Funds will be available to the counties in installments over the entire four years.

"This much needed program," said the highway director, "is further recognition of Governor Wallace's efforts not only to implement Alabama's largest roadbuilding program, but to insure that roads and streets within the counties are built to better serve the public.

"Alabama's economy is geared directly to its highway system," Rodgers said, "and the Wallace Administration considers county roads a vital link in the overall road network in Alabama."

Blood Bank District Director Speaker C OF C

Miss Mary Matthews, District Director of the Red Cross Blood Bank will be the speaker at the regular meeting of the Chamber of Commerce Tuesday night, June 18, at Paul's Cafe, at 7 o'clock, according to E.D. Brazelton, president.

Miss Matthews will speak on the importance of the success of the blood bank and the benefit it can be to the new Elba Hospital.

The blood bank is of vital importance to the hospital.

Legion To Dedicate Flag Honoring Bragg

The American Legion dedication of flag to the Swine Laboratory, in the honor and respect of D.F. Bragg, will be held Saturday at 8:00 A.M. at the Swine Laboratory.

It is asked that all Legionnaires be at the Swine Laboratory Saturday at 8:00 with their legion caps.

Nearly everyone likes French toast for breakfast. Vary this favorite by sandwiching slices of enriched white bread with marmalade or jam. Dip the sweet sandwiches in egg and milk and fry as usual. Dust French toasted sandwiches with confectioners' sugar for serving.

Unpledged Electors In Southern States A Possibility

Continued bad luck with civil rights could impose severe penalties in next year's elections on President Kennedy and on the Democratic Party.

Among the political facts of life are these:

Only under unusual circumstances can a Democratic presidential candidate be confident of election without the electoral votes of most of the southern states.

In the great industrial states outside the South, all Democratic candidates usually need the Negro vote to be elected.

Well organized movements have developed in five Southern states to deprive Kennedy next year of their electoral votes. The method would be to offer voters slates of unpledged presidential electors. Election laws in Alabama, Mississippi and Georgia have been rewritten to provide for the unpledged slates. The proposal is pending in the legislatures of Florida and Louisiana. These five states represent 53 electoral votes.

If no presidential candidate obtained a majority in the electoral college - 270 votes - the election of a President and vice-President would be thrown into the House of Representatives. In that event, each state would cast one vote. Mississippi's vote would be equal, for example, to the vote of New York or Pennsylvania. The Southerners might be able to make a deal. Certainly the South would benefit from the arrangement.

The one-state-one-vote system would restore to the South some of the political leverage it lost when Franklin D. Roosevelt ordered Democratic National Convention rules changed in 1936. For 100 years the Democrats had required a two-thirds majority for the nomination of a presidential candidate. In practice, the two-thirds rule gave the South a veto over presidential nominations. FDR scrapped the two-thirds rule, making a simple majority sufficient to nominate. The political influence of Southern states in the Democratic party has been shrinking toward zero ever since FDR's triumphant second nomination.

Political trouble outside the South will fall upon the Democratic party if President Kennedy is unable soon to please the Negroes with his civil rights performance.

Dorsey Trailers Awarded Army Contract

The Dorsey Trailer Co. of Elba has been awarded a contract for $1,800,761 by the Department of the Army, U. S. Rep. George Andrews and Senators Lister Hill and John Sparkman have announced.

The contract is for 350 semi-trailers. Andrews said, "We are pleased to report that work on this contract will be done at Elba."

Farmers in the U. S spend more than $25 billion a year for labor and supplies.

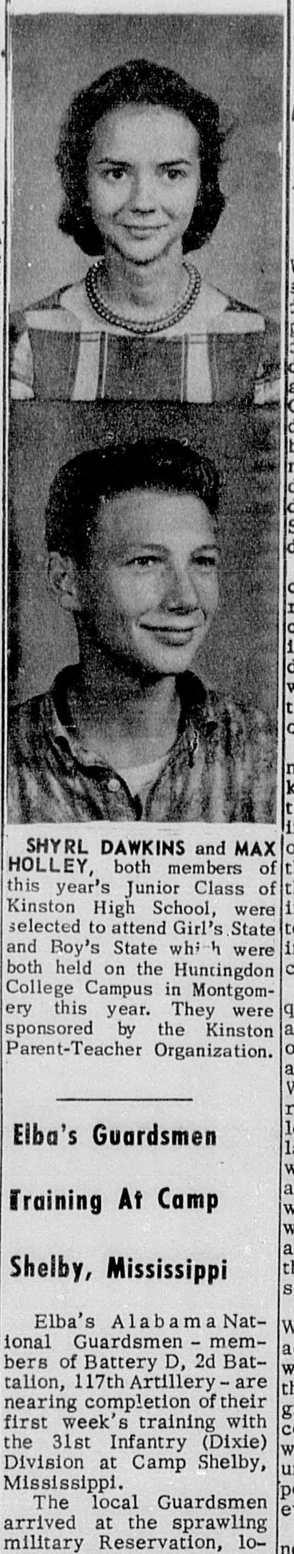

SHYRL DAWKINS and MAX HOLLEY, both members of this year's Junior Class of Kinston High School, were selected to attend Girl's State and Boy's State which were both held on the Huntingdon College Campus in Montgomery this year. They were sponsored by the Kinston Parent-Teacher Organization.

Elba's Guardsmen Training At Camp Shelby, Mississippi

Elba's Alabama National Guardsmen - members of Battery D, 2d Battalion, 117th Artillery - are nearing completion of their first week's training with the 31st Infantry (Dixie) Division at Camp Shelby, Mississippi.

The local Guardsmen arrived at the sprawling military Reservation, located some 10 miles south of Hattiesburg, Mississippi Sunday by truck convoy.

Monday morning, they began two weeks of intensive training with emphasis placed on training under the most realistic combat conditions possible - subject only to the safety of the individuals.

Some 3,838 enlisted men and officers, representing the entire Mississippi part of the 31st Infantry (Dixie) Division, from 49 stations in Mississippi and 11 in Alabama are at Camp Shelby for this first of four annual encampments.

They were greeted by a site much expanded from previous years. Modern concrete barracks have replaced practically all of the tent area where Guardsmen formerly lived during the training period. New mess halls, bath houses and headquarters buildings are also accommodating the soldiers at the famous World War II training ground.

A special attraction of the camp will be the annual Governor's Day parade Saturday morning, June 15, in honor of Mississippi Governor Ross R. Barnett. The division will pass in review.

This is the first National Guard camp at Camp Shelby since the current reorganization of the Guard effective May 1. The mass arrival last Sunday was performed efficiently and on schedule, Guard officials reported.

Gov. Keeps His Promise To People

Governor George C. Wallace "stood in the schoolhouse door" Tuesday as he promised the people of Alabama he would do. He did not do so in defiance of the law but as a challenge of the Supreme Court. Governor Wallace did not disobey the law but the Federal Government did and the president of the United States did disobey the United States Constitution, hence disobeyed the law.

Governor Wallace exercises his Constitutional right to challenge the decision of the Supreme Court in order to try to get a different ruling from that which has prevailed contrary to the Constitution of the United States.

The general public does not know as does lawyers know that there is no such thing as the law of the land in relation to all decisions of the Supreme Court of the United States, - law of the case, meaning that an individual has the right to test any law or ruling arguing new points not already covered in previous cases.

Governor Wallace requested that the public stay away from the University of Alabama. The public did according to Governor Wallaces instructions and request. There was no violence while Governor Wallace was at the University which must have been disappointing to those who would force themselves where they are not wanted and will never be accepted thought they may be present.

Supporters of Governor Wallace were proud of his action Tuesday as they were when he appeared on the "Meet The Press" program two weeks ago. He conducted himself very well and instead of being unpopular he is today more popular with his people than ever before.

Governor Wallace may now argue that he comments to the press and his challenging the court's order to admit Negro students to the University of Alabama are preparatory to the challenge he is planning to make in the Supreme Court of the United States.

American Legion Names Nominating Committee

At a regular meeting Thursday night, June 6, of the American Legion, a nominating committee was appointed by Commander Irvin Johnson.

Johnson appointed Thomas Britt, Charles Martin and L.B. McDurmont. They will make their report and present candidates for election at the next regular meeting.

Officers will be elected at the regular meeting, Thursday night, July 4, at the Legion Home.

At that meeting the boys and girl attending Boys and Girls State will be presented and they will give a report of their experiences at the meeting which was held at Huntingdon College in Montgomery.

The meat and poultry manufacturers have more than 308,500 employees and a payroll of nearly $1.5 billion.

About two-fifths of the income of farm families comes from off the farm.